

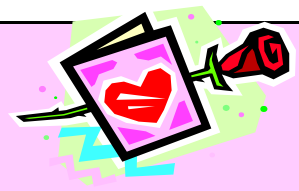

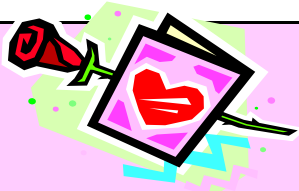

# FEBRUARY 2005 Activities Calendar

The Nathaniel Witherell  
70 Parsonage Road  
Greenwich, CT 06840

| Sunday  | Monday   | Tuesday  | Wednesday  | Thursday   | Friday  | Saturday   |
|---|--|--|--|--|---|--|
|    |   | <p><b>1</b><br/>10:15 FITNESSIZE<br/>11:00 ROSARY (CH)<br/><b>11:00 THE PLANTING TABLE</b><br/><b>2:45 RESIDENT COUNCIL</b><br/><b>2:15 ART CLASS</b><br/>2:00 BRIDGE (Library)<br/><b>3:30 CRAFTS WITH CLAIRE</b></p> | <p><b>2</b><br/>10:00 JB EXERCISE<br/><b>11:00 PROTESTANT SERVICE (CH)</b><br/>11:00 MUSICAL MEMORIES (2nd FL)<br/>2:00 BINGO<br/><b>2:00 MENS' GROUP (CH)</b><br/><b>3:30 BELIEFS &amp; VALUES (CH)</b></p>   | <p><b>3</b><br/>10:30 NEWS &amp; VIEWS<br/>11:00 COFFEE &amp; MUSIC<br/><b>2:00 MUSIC w/VIN &amp; LYNN</b><br/>3:30 TONY'S POETRY GROUP<br/><b>7:00 ICE CREAM SOCIAL w/SAINT AGNES CHURCH</b></p>                                    | <p><b>4</b> 10:15 CURRENT EVENTS<br/><b>11:00 ITALIAN CLASS</b><br/>11:00 SNAP<br/>2:00 PASTORAL CARE<br/><b>2:00 NW LOUNGE</b><br/><b>3:30 CROSSWORD PUZZLES</b><br/><b>3:30 GOOD DOG VISITS</b></p>                   | <p><b>5</b><br/><b>11:00 HIGHLIGHTS &amp; HOROSCOPES</b><br/><b>2:00 MUSIC w/VIN</b></p>                              |
| <p><b>6</b> <b>11:00 INTERFAITH WORSHIP -4TH FL</b><br/><b>11:00 ALL FAITHS WORSHIP w/DORIS (CH)</b></p>  <p><b>6:00 SUPERBOWL XXXIX PIZZA PARTY</b></p> | <p><b>7</b><br/>11:00 CATHOLIC MASS (CH)<br/><b>1:30 AUDIO SPY CLUB</b><br/>2:00 GLEE CLUB<br/><b>2:15 ART CLASS</b></p>  | <p><b>8</b><br/>10:15 FITNESSIZE<br/>11:00 ROSARY (CH)<br/><b>11:00 BELL CHOIR</b><br/>2:00 BRIDGE (Library)<br/><b>2:00 DOWNTOWN MUSIC</b><br/><b>3:30 CRAFTS WITH CLAIRE</b></p>                                     | <p><b>9</b>10:00 JB EXERCISE<br/><b>11:00 PROTESTANT SERVICE (CH)</b><br/>11:00 MUSICAL MEMORIES (2nd FL)<br/>2:00 BINGO<br/><b>2:00 MENS' GROUP</b><br/><b>3:30 BELIEFS &amp; VALUES (CH)</b><br/>7:00 TUNE TIME w/PHIL<br/><b>ASH WEDNESDAY CHINESE NEW YEAR</b></p> | <p><b>10</b><br/><b>10:15 BOOKMOBILE</b><br/>10:30 NEWS &amp; VIEWS<br/>11:00 COFFEE &amp; MUSIC<br/>11:00 YOGA w/DORIS (CH)<br/><b>2:00 DATING GAME</b><br/>3:30 TONY'S POETRY GROUP<br/><b>7:00 BINGO @ NITE w/SAINT AGNES</b></p> | <p><b>11</b> 10:15 CURRENT EVENTS<br/><b>11:00 ITALIAN CLASS</b><br/>11:00 WORD GAMES<br/>2:00 PASTORAL CARE<br/><b>2:00 VALENTINE SWEETHEARTS</b><br/><b>2:00 YOU BE THE JUDGE</b><br/><b>3:30 GOOD DOG VISITS</b></p> | <p><b>12</b><br/><b>11:00 CELEBRITY HIGHLIGHTS &amp; HOROSCOPES</b></p>  <p><b>2:00 FEBRUARY BIRTHDAY PARTY</b></p> |

**LOVE IS IN THE AIR !!!!!**

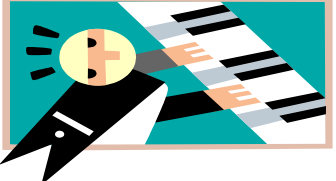
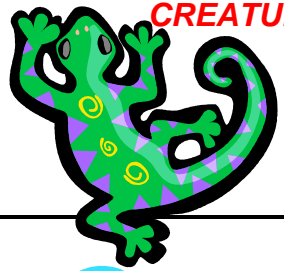
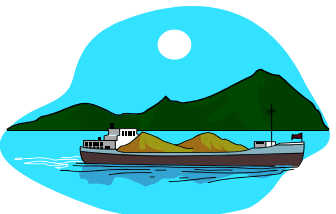

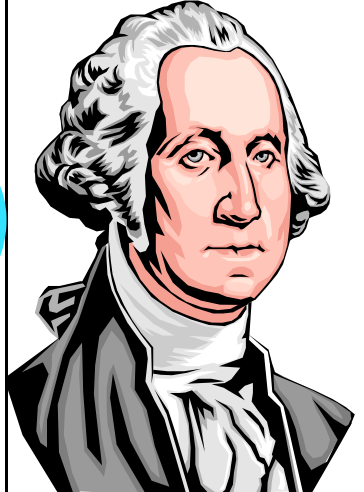
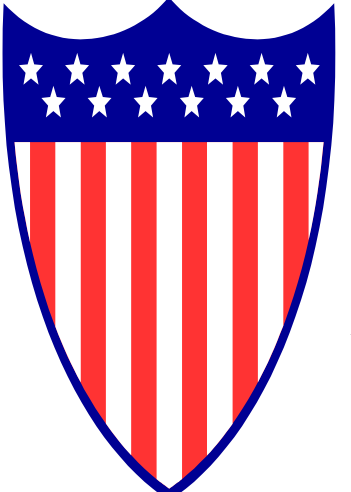
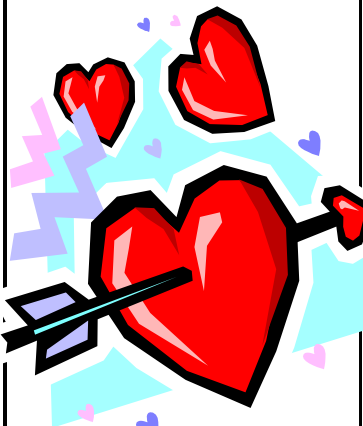
| Sunday  | Monday   | Tuesday  | Wednesday   | Thursday   | Friday   | Saturday   |
|---|--|--|---|--|--|--|
| <p><b>13</b><br/>11:00 INTERFAITH WORSHIP -4TH FLOOR</p>  <p>11:00 ALL FAITHS WORSHIP w/DORIS (CH)</p>   | <p><b>14</b> 11:00 CATHOLIC MASS (CH)<br/>2:00 VALENTINE PARTY WITH DEUCES WILD<br/>2:15 ART CLASS</p>  <p>7:00 BUTTON &amp; BOWS<br/>VALENTINE'S DAY</p> | <p><b>15</b> 10:15 FITNESSIZE<br/>11:00 ROSARY (CH)<br/>11:00 THE PLANTING TABLE<br/>11:00 OUT TRIP TO PELLICCI'S<br/>2:00 BRIDGE (Library)<br/>2:00 NAME THAT LOVE TUNE W/PHIL</p>  | <p><b>16</b> 10:00 JB EXERCISE<br/>11:00 PROTESTANT SERVICE (CH)<br/>11:00 MUSICAL MEMORIES (2nd FL)<br/>2:00 BINGO KISSES<br/>3:30 BELIEFS &amp; VALUES (CH)<br/>7:00 TUNE TIME w/PHIL</p> | <p><b>17</b><br/>10:30 NEWS &amp; VIEWS<br/>11:00 COFFEE &amp; MUSIC<br/>11:00 YOGA w/DORIS (CH)<br/>2:00 50'S WITH PHYLLIS LOVE<br/>3:30 TONY'S POETRY GROUP (CH)</p> | <p><b>18</b> 10:15 CURRENT EVENTS<br/>11:00 SNAP<br/>2:00 PASTORAL CARE<br/>2:00 NW LOUNGE<br/>3:30 CROSSWORD PUZZLES<br/>3:30 GOOD DOG VISITS</p>                             | <p><b>19</b><br/>11:00 NEWS &amp; VIEWS</p>  <p>2:00 AFTERNOON MUSIC</p>                    |
| <p><b>20</b><br/>11:00 INTERFAITH WORSHIP -4TH FLOOR</p> <p>11:00 ALL FAITHS WORSHIP w/DORIS (CH)</p>   | <p><b>21</b><br/>10:30 FAMOUS LOVERS TRIVIA<br/>2:00 RESIDENT EDUCATION<br/>2:45 PATRIOTIC SONGS W/ PATRICA ADAMS<br/>PRESIDENT'S DAY</p>  | <p><b>22</b> 10:15 FITNESSIZE<br/>11:00 CATHOLIC MASS<br/>11:00 BELL CHOIR<br/>2:00 BRIDGE (Library)<br/>2:00 EXOTIC CURIOUS CREATURES</p>  | <p><b>23</b><br/>9:30 TRIP TO WESTCHESTER DINNER THEATRE<br/>11:00 PROTESTANT SERVICE (CH)<br/>2:00 BINGO<br/>3:30 BELIEFS &amp; VALUES (CH)<br/>7:00 TUNE TIME w/PHIL</p>                  | <p><b>24</b><br/>10:30 NEWS &amp; VIEWS<br/>11:00 COFFEE &amp; MUSIC<br/>11:00 YOGA w/DORIS (CH)<br/>2:00 JAN LEDER DUO<br/>3:30 TONY'S POETRY GROUP</p>               | <p><b>25</b> 10:15 CURRENT EVENTS (CH)<br/>11:00 ITALIAN CLASS<br/>11:00 SNAP<br/>2:00 PASTORAL CARE<br/>2:00 NW LOUNGE<br/>3:30 YOU BE THE JUDGE<br/>3:30 GOOD DOG VISITS</p> | <p><b>26</b><br/>11:00 HIGHLIGHTS &amp; HOROSCOPES</p>  <p>2:00 TRIP ON THE RHINE RIVER</p> |
| <p><b>27</b><br/>11:00 INTERFAITH WORSHIP -4TH FLOOR</p> <p>11:00 ALL FAITHS WORSHIP w/DORIS (CH)</p>  | <p><b>28</b><br/>11:00 CATHOLIC MASS (CH)<br/>2:00 GLEE CLUB<br/>2:15 ART CLASS<br/>3:15 HOW AM I DOING? (CH)</p>  |    |    |   |   | <p>ALL GROUPS MEET IN AUDITORIUM UNLESS OTHERWISE NOTED.</p> <p>CH= CHAPEL<br/>WW= WEST WING</p> <p>ANY CHANGES IN SCHEDULED PROGRAMS WILL BE ANNOUNCED</p>                    |